

KOLB LAND CONSULTING, INC.  
LAND SURVEYING • SUBDIVIDING • LAND PLANNING

LAKE GENEVA, WISCONSIN 53147



SCALE: 1" = 30'

LEGEND

- ⊗ - IRON PIPE FOUND
- ⬮ - IRON ROD FOUND
- SW - SIDE WALK

NOTE: RELOCATED PROPERTY CORNERS  
AND IMPROVEMENTS, 10/19/92.

NOTE: BEARINGS ARE ASSUMED AS SHOWN ON THE  
RECORDED SUBDIVISION PLAT.

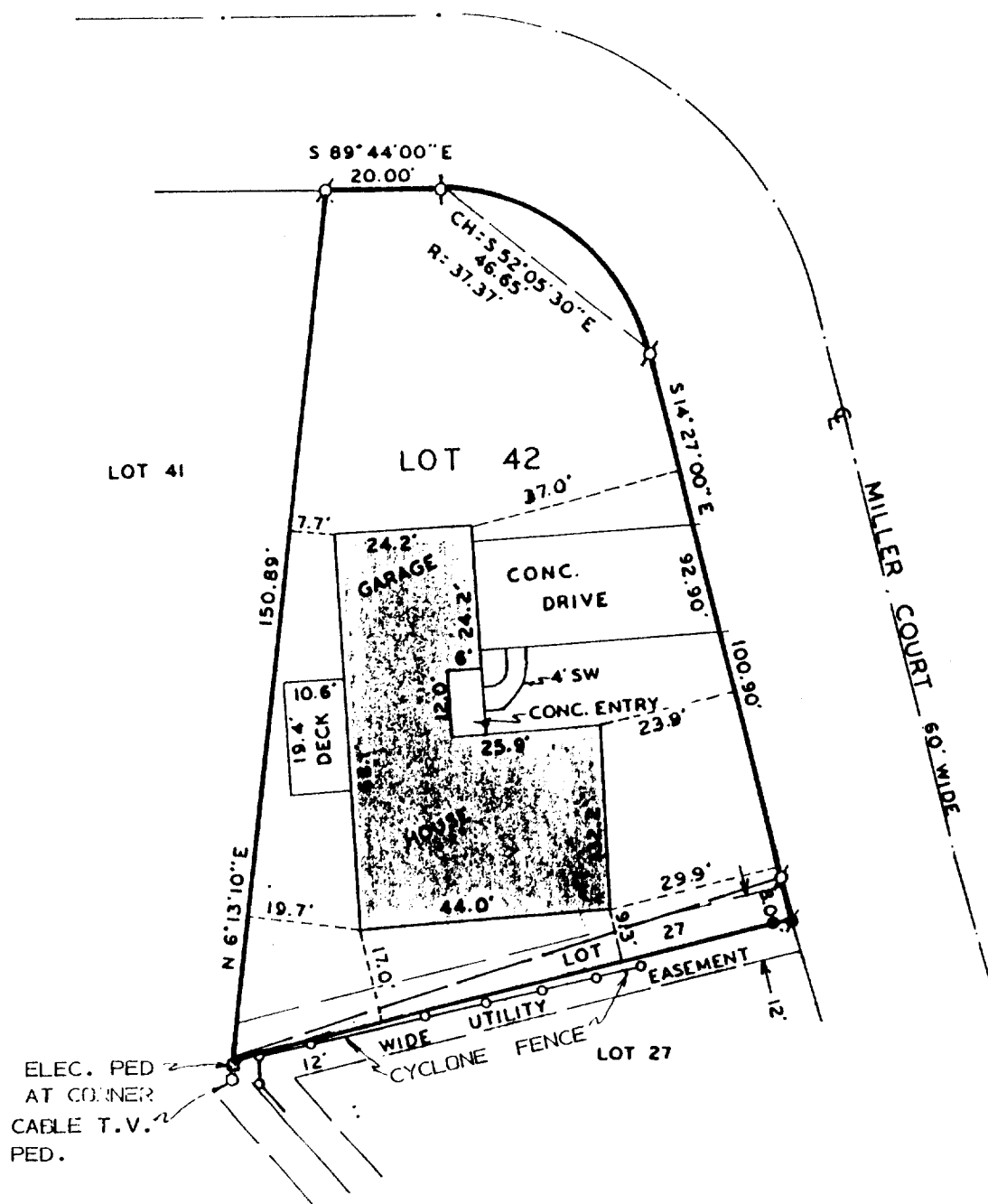

PLAT OF SURVEY OF

LOT 42 AND PART OF LOT 27 OF WESTGATE SUBDIVISION LOCATED  
IN THE NORTHEAST 1/4 OF SECTION 35, T2N, R17E, CITY OF LAKE  
GENEVA, WALWORTH COUNTY, WISCONSIN.

ORDERED BY: JACK PEASE, SR.  
420 E. MILLER COURT  
LAKE GENEVA, WI. 53417



I HEREBY CERTIFY THAT I HAVE SURVEYED THE  
ABOVE DESCRIBED PROPERTY AND THAT THE ABOVE  
MAP IS A TRUE REPRESENTATION THEREOF AND  
SHOWS THE SIZE AND LOCATION OF THE PROPERTY,  
ITS EXTERIOR BOUNDARIES, THE LOCATION OF ALL  
VISIBLE STRUCTURES AND DIMENSIONS OF ALL  
PRINCIPAL BUILDINGS THEREON, BOUNDARY FENCES,  
APPARENT EASEMENTS, ROADWAYS AND VISIBLE  
ENCROACHMENTS, IF ANY, TO THE BEST OF MY  
KNOWLEDGE AND BELIEF.  
THIS SURVEY IS MADE FOR THE USE OF THE  
PRESENT OWNERS OF THE PROPERTY AND ALSO  
THOSE WHO PURCHASE, MORTGAGE OR GUARANTEE  
THE TITLE THERETO WITHIN ONE (1) YEAR FROM  
DATE HEREOF.  
SURVEY NOT VALID UNLESS SURVEYOR'S SIGNATURE  
IS IN RED.

HAROLD H. KOLB  
WISCONSIN REGISTERED LAND SURVEYOR, S-187  
DATE OCTOBER 21, 1992

ZWG-42